



PLAN SHOWING THE PROPOSED CONSTRUCTION OF RESIDENTIAL BUILDING AT DOOR NO: VELACHERY MAIN ROAD, IN S.NO:59/1B SELAIYUR VILLAGE, TAMBARAM TALUK, KANCHEEPURAM DISTRICT, TAMBARAM MUNICIPALITY

SCALE: 1:8'0"

AREA DETAILS

SITE EXTENT	4016.5 SFT	373.28 SQM
GROUND FLOOR	1045.0 SFT	97.12 SQM
FIRST FLOOR	1092.0 SFT	101.58 SQM
TOTAL	2138.0 SFT	198.70 SQM
DEPARTMENTAL STORE:		
GROUND FLOOR	413.25 SFT	38.41 SQM
FIRST FLOOR	413.25 SFT	38.41 SQM
TOTAL	826.50 SFT	77.00 SQM

F S I : 0.53
PLOT COVERAGE : 27%

DETAILS OF JOINARY

D	DOOR	3'-3" X 7'-0"
D1	DOOR	3'-0" X 7'-0"
D2	DOOR	2'-6" X 6'-6"
W	WINDOW	4'-6" X 4'-6"
W1	WINDOW	4'-0" X 4'-6"
V	VENTILATOR	4'-6" X 2'-0"
V1	VENTILATOR	1'-6" X 2'-0"

COLOUR INDEX

	PROPOSED CONSTRUCTION
	EXISTING ROAD
	SITE BOUNDARY

OWNER SIGNATURE

S. MURUGESAN, D.C.E.,
CONSULTING CIVIL ENGINEER AND
LICENSED BUILDING SURVEYOR
CORPORATION OF MADRAS
TAMBARAM MUNICIPALITY
LICENCED SURVEYOR

A/26786/240/98

Planning Permit No. **APPROVED**
SUBJECT TO THE CONDITIONS IN THIS OFFICE LETTER.
No. A2/22635/98/29.12.20
ELEVATION
FOR MEMBER SECRETARY
CHENNAI METROPOLITAN
DEVELOPMENT AUTHORITY
CHENNAI, 600 013

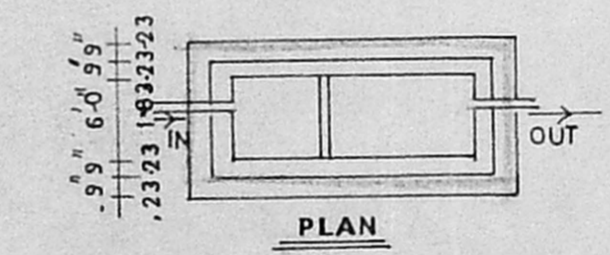
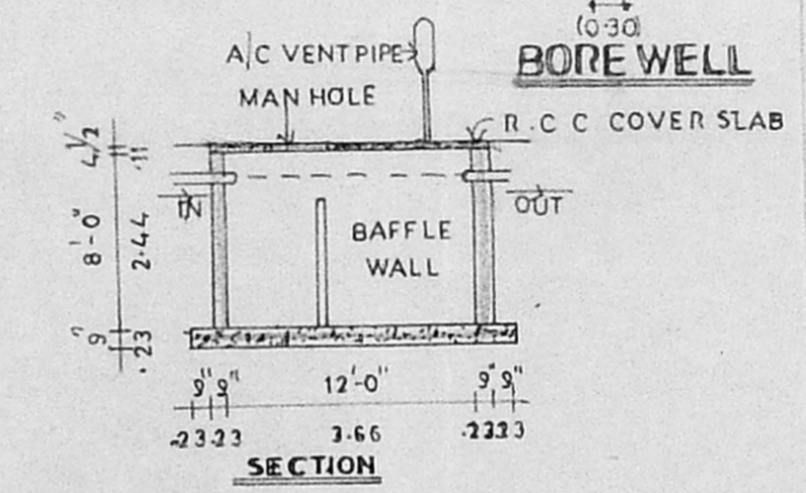
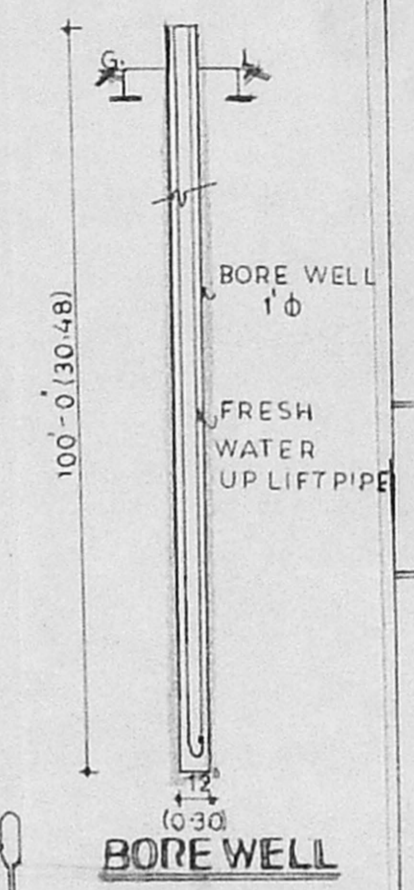
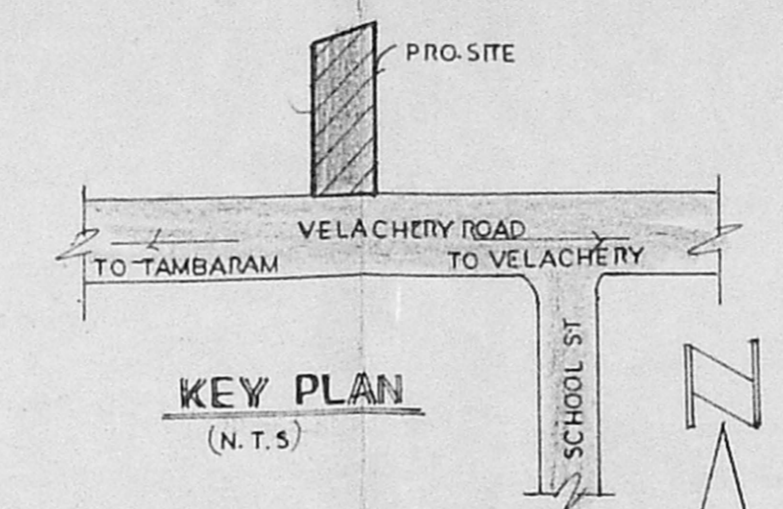
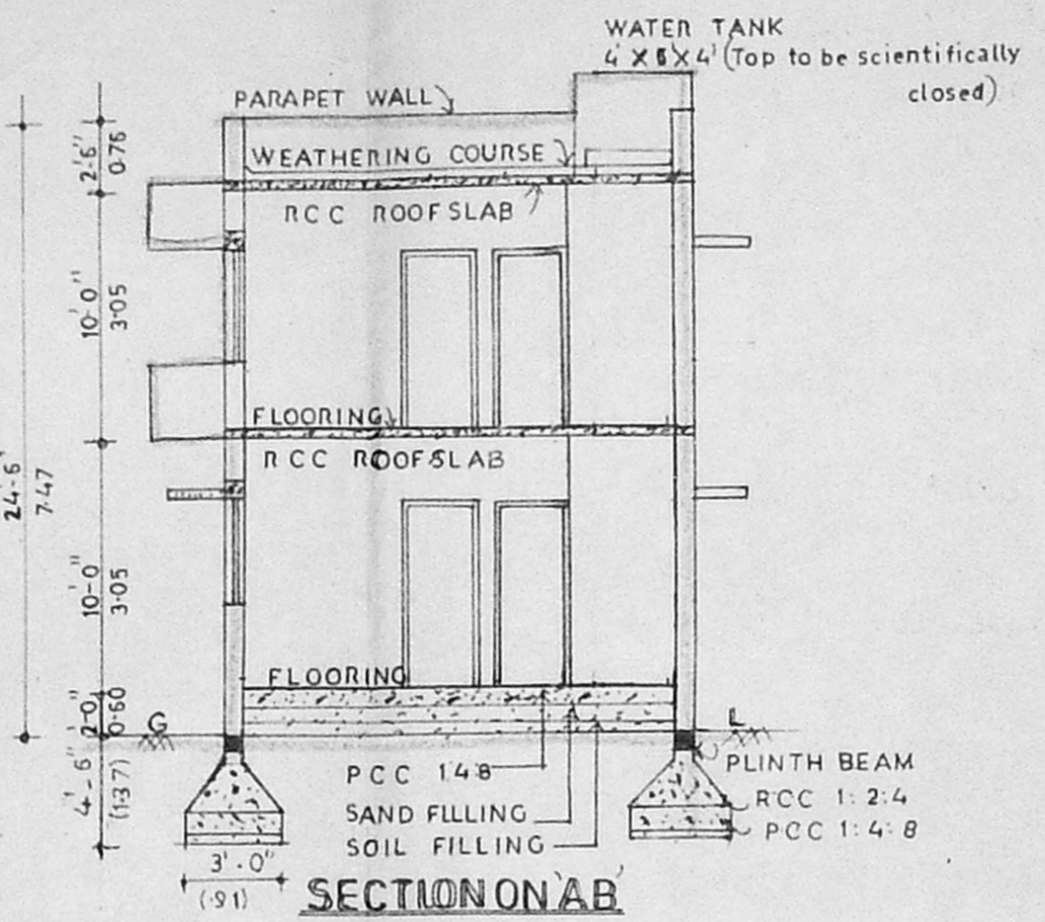

SEPTIC TANK DETAILS
(TOP TO BE SCIENTIFICALLY CLOSED)

